

DUNHAM SURVEYING, S. C.
SURVEYING & SUBDIVIDING
DELAVER, WISCONSIN 53115

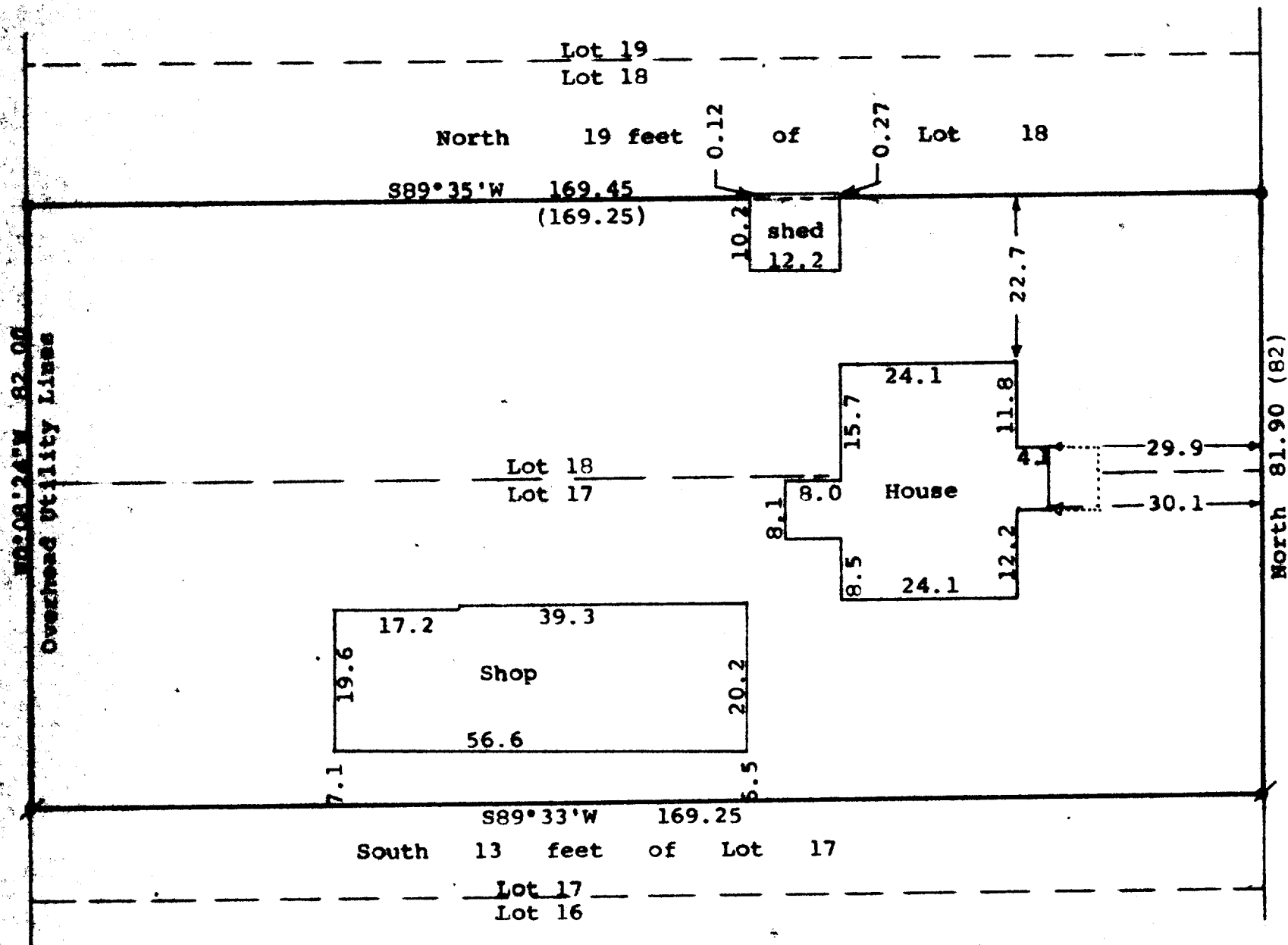

Scale - 1" = 20'
 ⌀ = 1/2" Iron Pipe Found
 ○ = 3/4" Iron Pipe Found
 ● = 1 1/4" Iron Pipe Found
 Bearings referenced to the assumed bearing of North along the west line of Herman Street
 Survey ordered by:
 Donald E. Erdman
 516 Herman Street
 Delavan, WI 53115
 (0.00) = Recorded distance

STATE OF WISCONSIN)
COUNTY OF WALWORTH) SS

I, George T. Dunham, Surveyor, certify that I have surveyed the property described as follows:

Lot 17 except the south 13 feet thereof and Lot 18 except the north 19 feet thereof, all located in Block 3 of Fairview Heights, a subdivision located in the City of Delavan, Walworth County, Wisconsin,

and that the plat shown hereon is a correct representation thereof and shows the size and location of the property, its exterior boundaries, the location of all visible structures and dimensions of all principal buildings thereon, boundary fences, apparent easements, roadways and visible encroachments, if any, and that I have surveyed the property hereon described, according to the official records, to the best of my knowledge and belief.

October 26, 1989

George T. Dunham, Surveyor

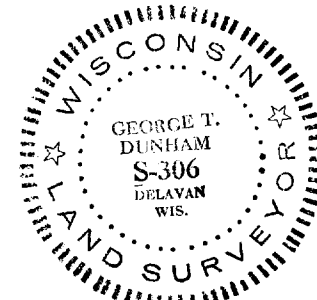
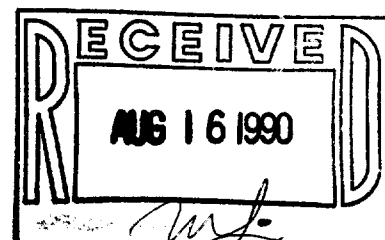

Survey # 002-993

Tax Key # XFH 00035